

CITY OF SOCORRO PLANNING & ZONING DEPT. CINDER BLOCK WALL PERMIT (THIS PERMIT MUST BE DISPLAYED AT JOBSITE)

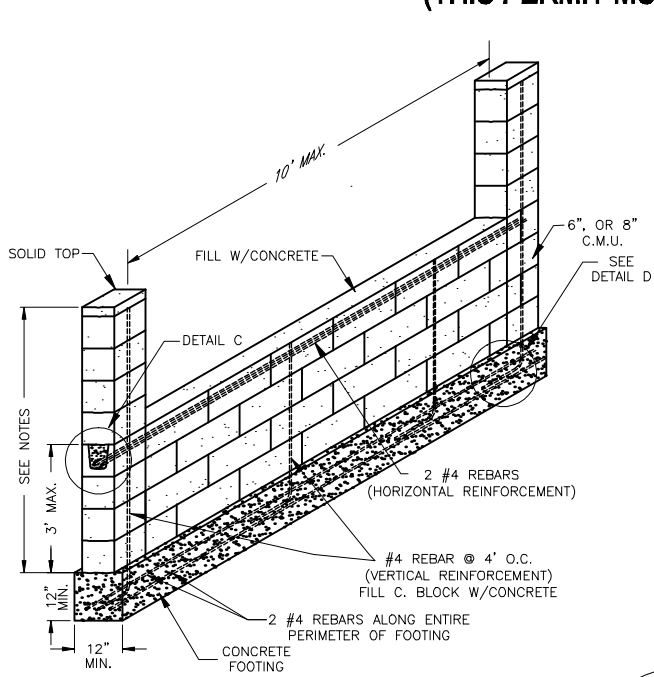

DETAIL A
N.T.S.

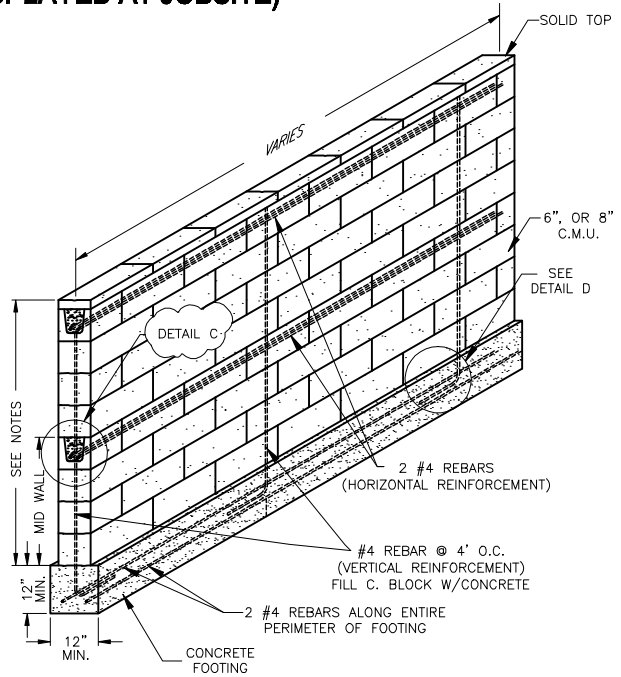

DETAIL B
N.T.S.

- NOTES:**
1. THE MAXIMUM HEIGHT FOR SIDE WALLS IS 6' AND THE MAXIMUM HEIGHT FOR REAR WALLS IS 8'
 2. FIRST 20' OF WALL ON THE SIDES OF THE PROPERTY SHALL BE CONSTRUCTED BASED ON DETAIL A
 3. USE DETAIL A FOR CONSTRUCTION OF FRONT WALL
 4. THE MAXIMUM HEIGHT OF CINDER BLOCK FOR FRONT AND FIRST 20' OF SIDE WALL SHALL BE 3'. IF CHAIN LINK FENCE OR WROUGHT IRON IS USED ON TOP OF WALL, THE MAXIMUM HEIGHT SHALL BE 6'

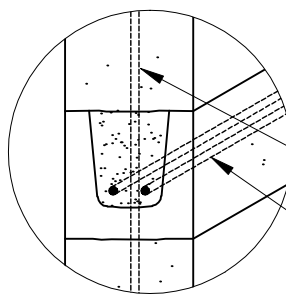

DETAIL C
N.T.S.

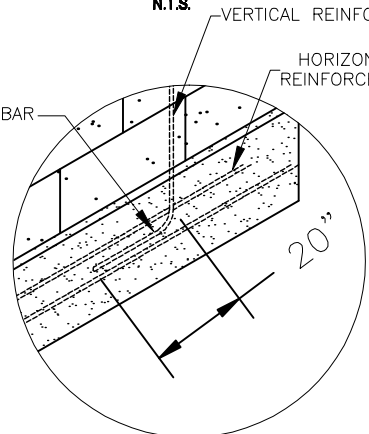

DETAIL D
N.T.S.

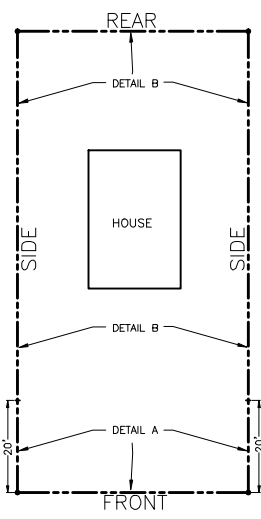

PLOT PLAN
N.T.S.

NAME _____
 ADDRESS _____
 SUBDIVISION _____
 BLOCK No. _____
 LOT No. _____
 OWNER _____
 CONTRACTOR _____
 PHONE NUMBER: _____

PERMIT FEE _____

DATE _____ EXPIRATION DATE _____

SIGNATURE OF APPLICANT _____

PLANNING DEPARTMENT APPROVAL _____

FOOTING INSPECTIONS: _____

FINAL INSPECTIONS: _____

STREET